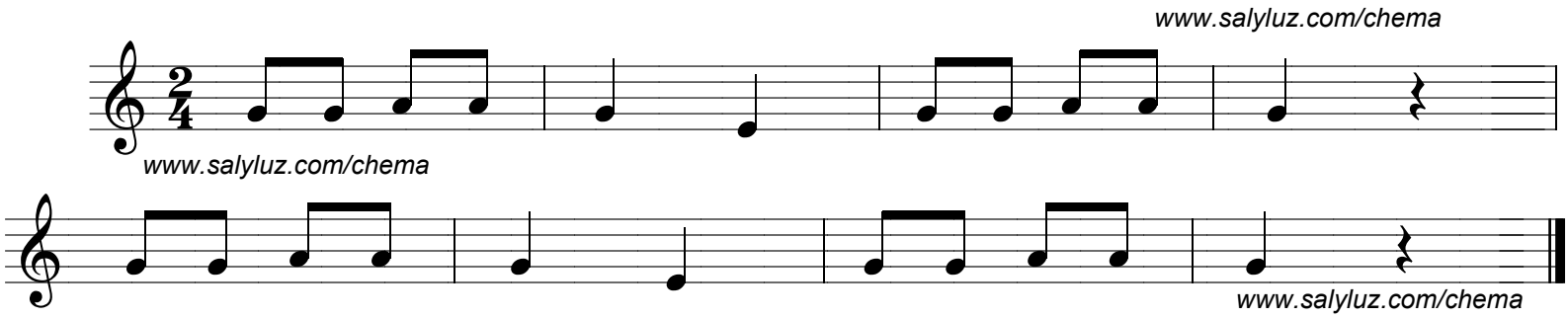Muchas uvas verdes