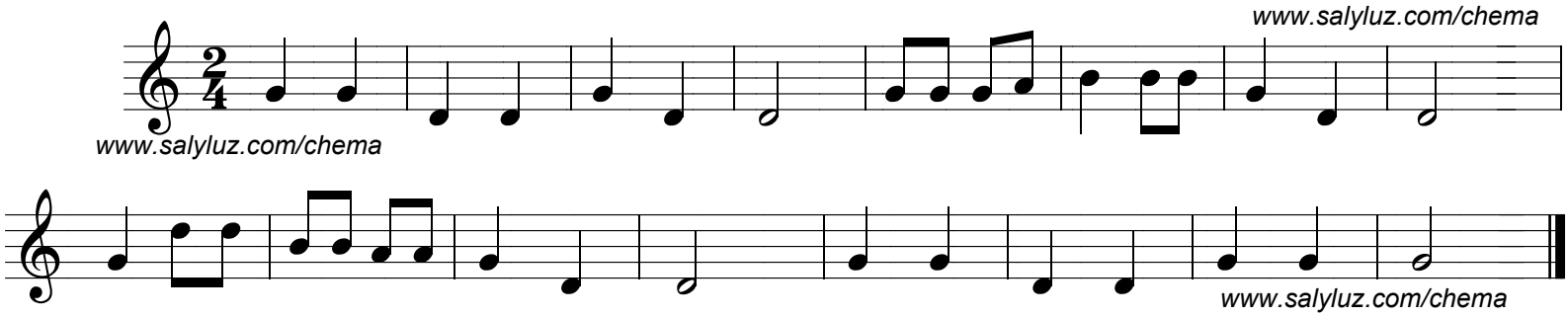La muralla china