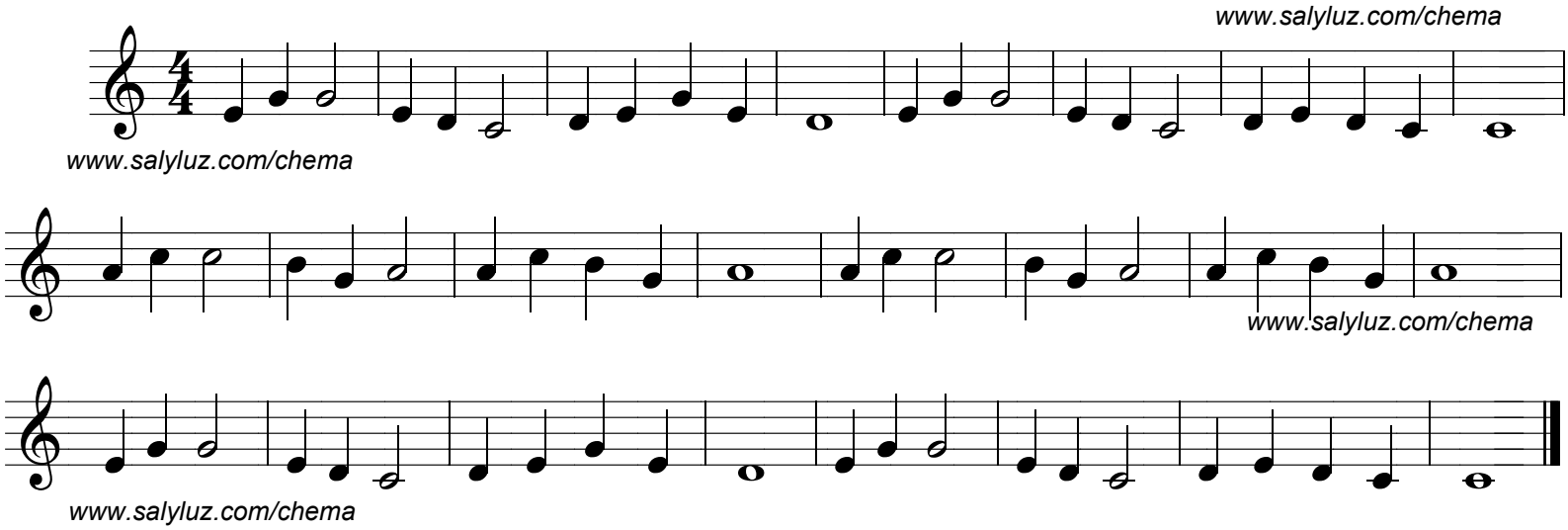Sinfonía del Nuevo Mundo