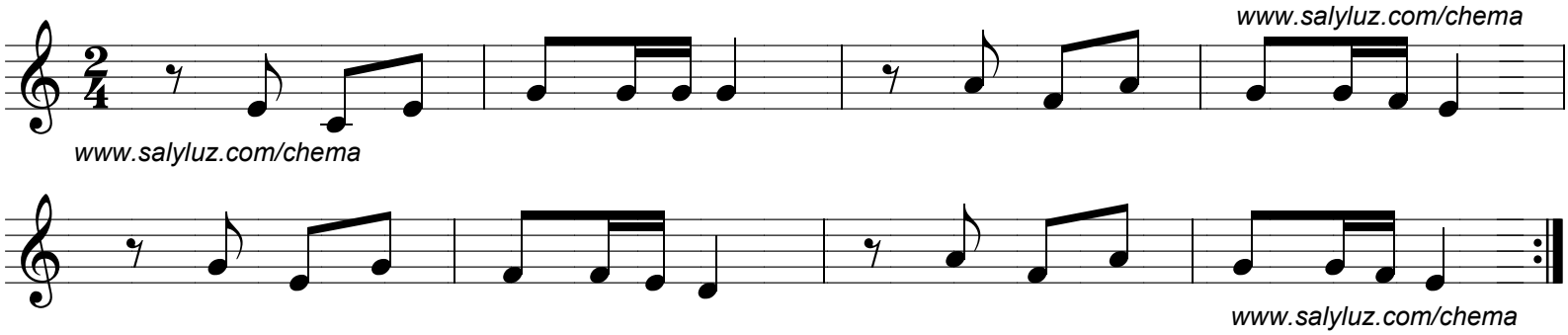El cocherito leré